Project #2 IN4MATX 121

Persona Overview_1

			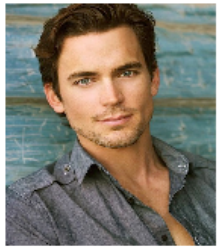	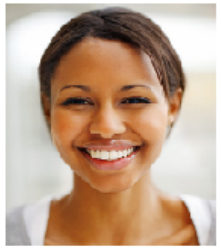
NAME	**Gabriel Mars**	**John Alpha**	**Simon Harper**	**Shannon Jasper**
JOB TITLE	**The Student Researcher**	**The Learner**	**The Overachiever**	**The Curious**
BACKGROUND	An undergraduate student that is part of a research project Wants to become a more experienced researcher Wants to make an interesting find during the project	A non-civil engineering student who is interested in learning about various topics. Wants to obtain a better understanding on how traffic lights work. Will explore any tool if it helps him understand some concepts.	A transfer student, who has come into the engineering program, as a junior. At his previous college he had a 4.0 GPA. He feels a need to excel in his classes, almost to the exclusion of all else. Will pour over any documentation or tool that he thinks will contribute to his perfect grade.	Taking a civil engineering class as a GE She enjoys using programs for fun: +Will use almost every feature of the program +Will go through every menu option and setting option +Will read through the help documentation to learn of every feature +Maximizes what the program can do
QUOTE	*"Research. Research. Research. Hmm. This system we are required to use is interesting. I hope it doesn't become a pain-point. In either case, I just need it to help me produce results."*	*"There's a whole world out there to learn about and I want to become knowledgeable about it all."*	*"By definition, the greatest performers are abnormal; we strive throughout our entire lives to separate ourselves from the pack."*	*"It's not about the result, it's about the journey!"*
GOALS	+Gabriel wants to be able to quickly learn how to use the system so that he can focus on using it to do research. +Hopes to use the analytical features of the system to produce valuable results and findings. +Hopes to find features that allow him to easily communicate his findings to his research partners	+John wants to be able to explore the traffic simulator system in order to satisfy all of his questions regarding traffic lights and how they affect traffic. +Hopes to find a help feature if he runs into any trouble and needs to get some question about the system answered +Will ask other users for guidance in order to learn the best practices behind using the	+Simon will explore the traffic simulator system in order to give him an intuitive understanding of traffic patterns and effects of light scheme changes. +He will probe all of the attributes and capabilities of the system he can uncover, as long as he thinks it will improve his class standing. +Will network and question others about the system, trying to find all of the frailties and hidden capabilities the program offers.	+Shannon pushes a program to its fullest potential. +She want to learn and do everything a program can possibly offer to her. Regardless of whether it is a modeling program, a simulation, or a game, she loves to explore its features and functionalities +For her, it's not about whether she gets a good grade or not - as long as she come out of a class knowing more than what she did coming in, she would consider that a success.

Project #2 IN4MATX 121

Persona Overview_2

NAME	**Matt Jackson**	**William Crompton**	**Jason Wu**
JOB TITLE	**The Slacker**	**The School Affiliate**	**The non-technical/ non-proficient Engliish speaker**
BACKGROUND	An undergraduate student that is trying to fulfill his major`s requirements. Spends the minimal amount of effort to get a passing grade. Thinks that the subject is needlessly complex, and dreads having to learn about it.	William Crompton represents the average "school affiliate" whether that may be a teacher, TA, department chair, etc... He has the computing skills and has the analytical capabilities to operate models to the fullest. William is the most proficient of users.	A second-year undergraduate civil engineering foreign exchange student from China. Is not fluent in but can carry on conversational English. Not very technical, mainly uses pictorial icons to figure out what buttons does what. Will need to look up technical jargons in dictionary.
QUOTE	*"A good server knows how to be seen, yet remain invisible. I was a great server, and I achieved invisibility by never showing up for work."*	*"If you can't explain it simply, you don't understand it well enough."*	*"I hope I understand what the professor is saying about this software, as it is very difficult to follow along in class. I wonder if this program will be easy to use, or else I'd spend all my time figuring out what button does what."*
GOALS	+Matt doesn`t want to be bogged down by a huge learning curve for the program.  +He doesn`t want to bother learning more than the basics of how to use the traffic signal simulator; if he can get everything done using the default program settings, he would be delighted. +He just wants the answers laid out for him in a clear and easy to understand manner; he`s not interested in the more detailed/ subtle aspects of traffic signal timing.	+William intends for his work using this software to be implemented in real-world situations +He specifically wants to create theoretical models to increase traffic flow in densely populated urban areas and expects these representations to be realistic with industry standard software tools/visualizations. +He hopes eventually to integrate the traffic simulation software department-wide with the intention using this platform as a vector towards exposing students to real-world co-op programs.	+Jason will mainly use features that are placed on the homescreen because he assumes those are the most often used +Do not care for the detailed aspects of the programmer and will not use it unless stated by the professor (i.e. minimally use the various features of a program) +Rely on clear and concise descriptions of the different features to use it